

Legend:

- Norfolk Boreas red line boundary
- Study area
- Norfolk Boreas Onshore Project Infrastructure (Scenario 1 & 2)**
  - Landfall zone
  - Landfall compound zone
  - Indicative landfall compound
  - Onshore cable route
  - Construction access
  - Operational access
- Norfolk Boreas Onshore Project Infrastructure (Scenario 2)**
  - Mobilisation zone
  - Indicative mobilisation area compound
- Mineral and waste site<sup>1</sup>**
  - Sand and gravel safe guard zone

<sup>1</sup> NCC, 2018.

Project:	Report:
Norfolk Boreas	Environmental Statement

Title:  
Minerals safeguarding areas  
(Map 1 of 9)

Figure: 19.6a	Drawing No: PB5640-006-019-006a				
Revision:	Date:	Drawn:	Checked:	Size:	Scale:
01	31/01/2019	JT	CD	A3	1:25,000

Co-ordinate system: British National Grid EPSG: 27700

**VATTENFALL**

**Royal HaskoningDHV**  
Enhancing Society Together

© Vattenfall Wind Power Ltd 2019. Contains Ordnance Survey data  
© Crown copyright and database rights 2019 Ordnance Survey 0100031673

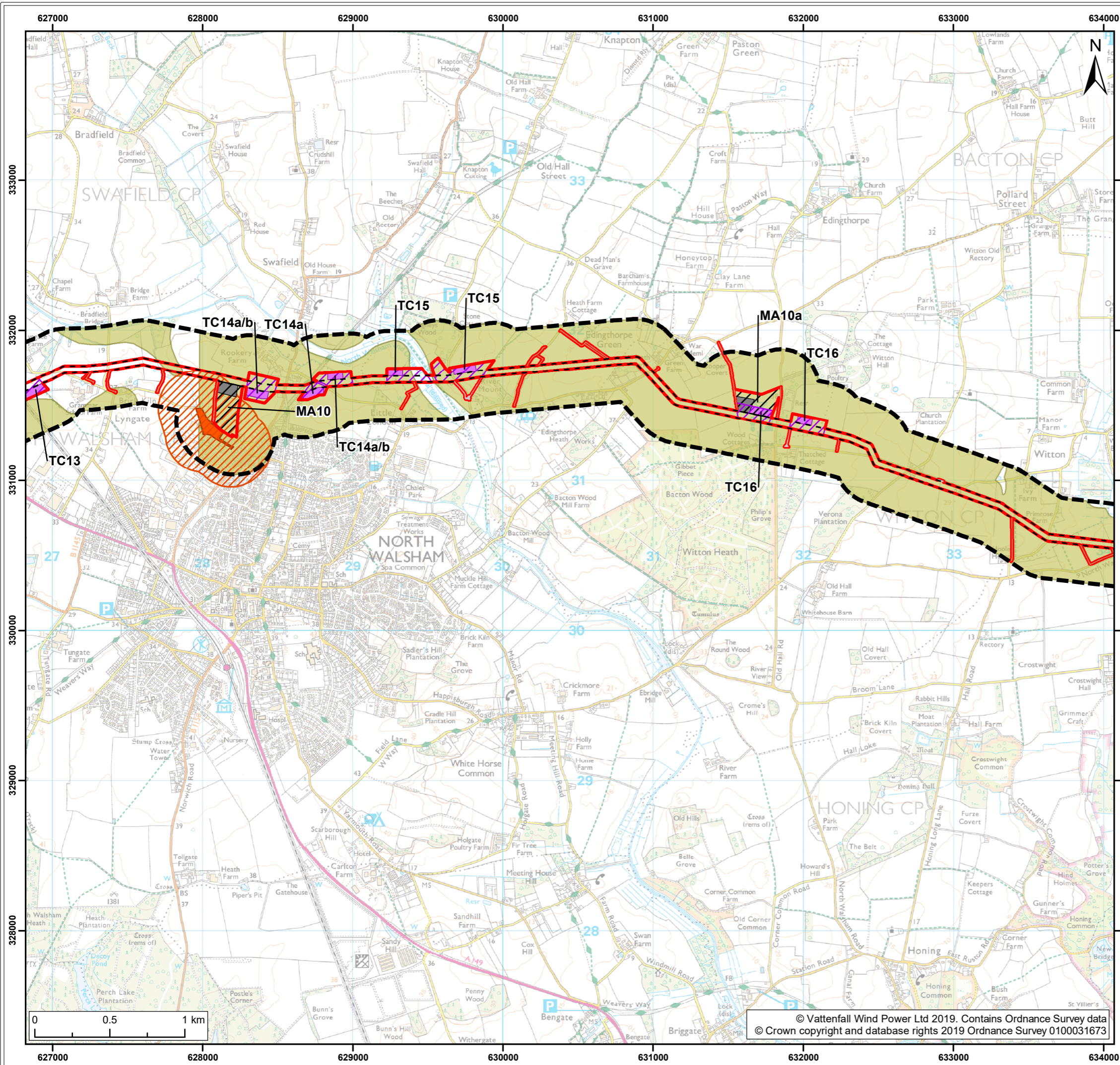

**Legend:**

- Norfolk Boreas red line boundary
- Study area
- Norfolk Boreas Onshore Project Infrastructure (Scenario 1 & 2)**
  - Onshore cable route
  - Construction access
  - Operational access
- Norfolk Boreas Onshore Project Infrastructure (Scenario 2)**
  - Trenchless crossing zone (e.g. HDD)
  - Indicative trenchless crossing compound
  - Mobilisation zone
  - Indicative mobilisation area compound
- Mineral and waste site<sup>1</sup>**
  - Sand and gravel safe guard zone
  - Waste management site
  - Waste management site consultation area

<sup>1</sup> NCC, 2018.

Project:	Report:
Norfolk Boreas	Environmental Statement

Title:  
Minerals safeguarding areas  
(Map 2 of 9)

Figure: 19.6a	Drawing No: PB5640-006-019-006a				
Revision:	Date:	Drawn:	Checked:	Size:	Scale:
01	31/01/2019	JT	CD	A3	1:25,000

Co-ordinate system: British National Grid EPSG: 27700

**VATTENFALL**
**Royal HaskoningDHV**  
Enhancing Society Together

© Vattenfall Wind Power Ltd 2019. Contains Ordnance Survey data  
© Crown copyright and database rights 2019 Ordnance Survey 0100031673

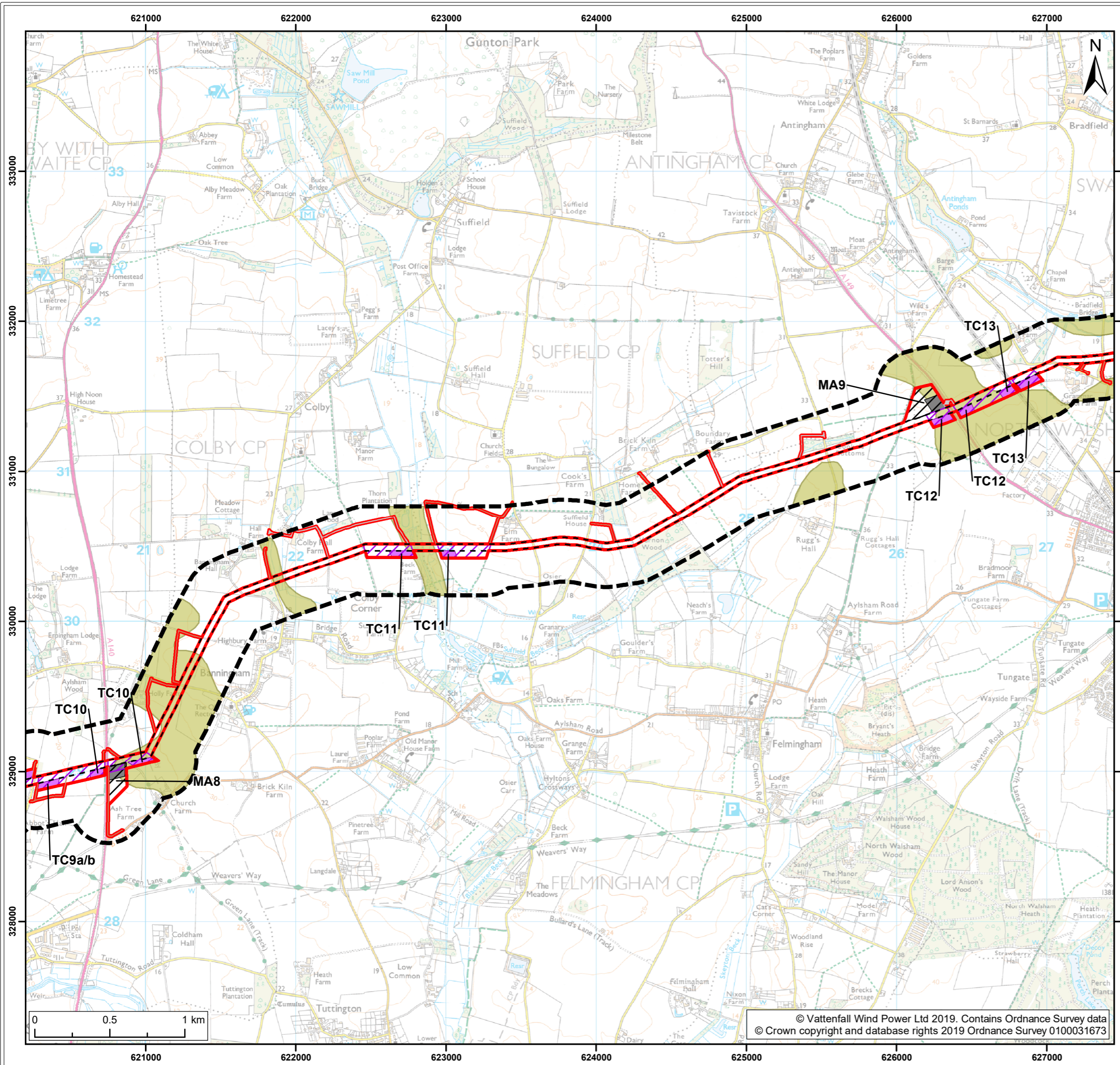

**Legend:**

- Norfolk Boreas red line boundary
- Study area
- Norfolk Boreas Onshore Project Infrastructure (Scenario 1 & 2)**
  - Onshore cable route
  - Construction access
  - Operational access
- Norfolk Boreas Onshore Project Infrastructure (Scenario 2)**
  - Trenchless crossing zone (e.g. HDD)
  - Indicative trenchless crossing compound
  - Mobilisation zone
  - Indicative mobilisation area compound
- Mineral and waste site<sup>1</sup>**
  - Sand and gravel safe guard zone

<sup>1</sup> NCC, 2018.

Project:	Report:
Norfolk Boreas	Environmental Statement

Title:  
Minerals safeguarding areas  
(Map 3 of 9)

Figure: 19.6a	Drawing No: PB5640-006-019-006a				
Revision:	Date:	Drawn:	Checked:	Size:	Scale:
01	31/01/2019	JT	CD	A3	1:25,000

Co-ordinate system: British National Grid EPSG: 27700

**VATTENFALL**

**Royal HaskoningDHV**  
Enhancing Society Together

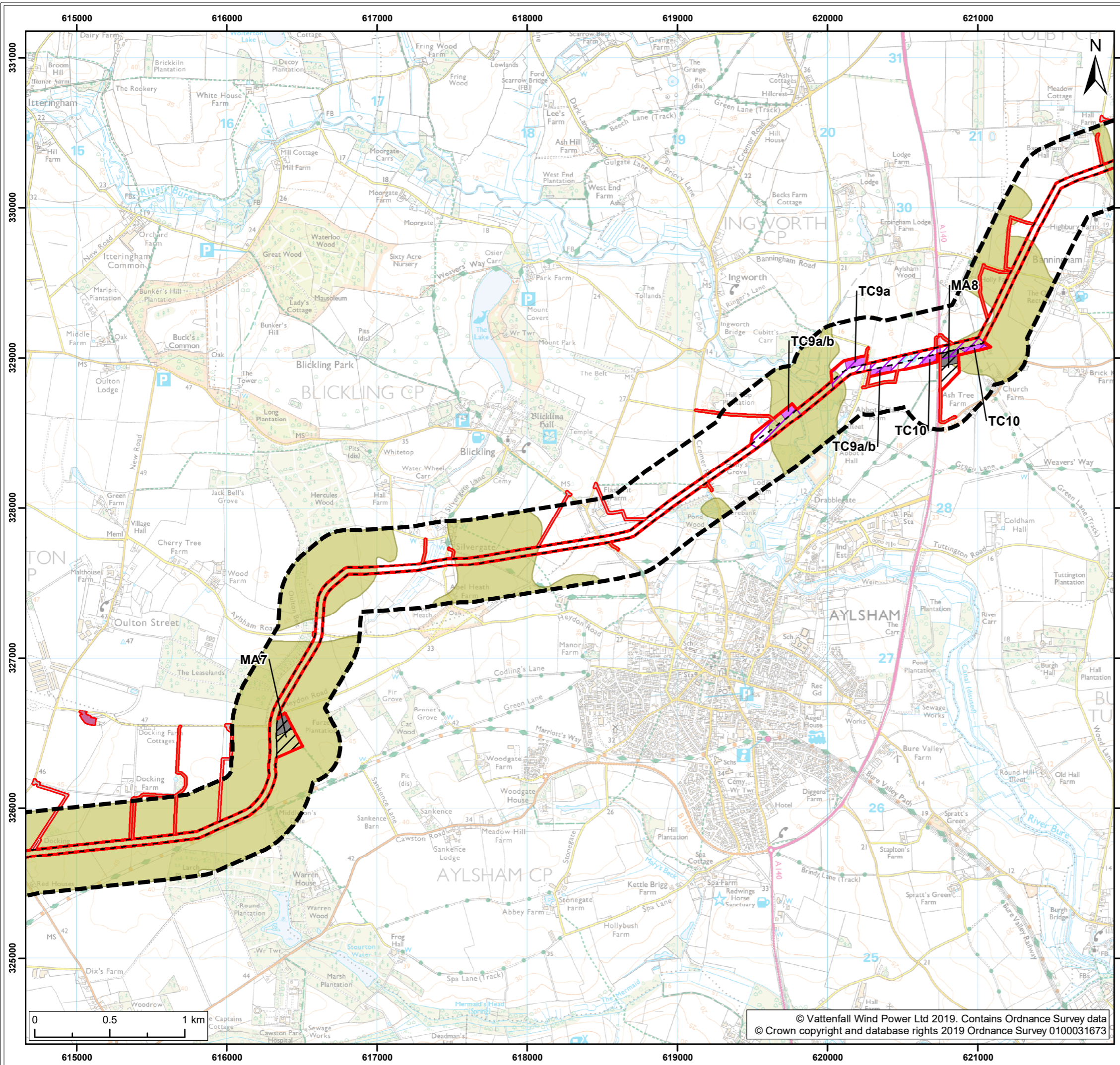

- Legend:**
- Norfolk Boreas red line boundary
  - Study area
  - Norfolk Boreas Onshore Project Infrastructure (Scenario 1 & 2)**
    - Onshore cable route
    - Cable logistics area
    - Construction access
    - Operational access
  - Norfolk Boreas Onshore Project Infrastructure (Scenario 2)**
    - Trenchless crossing zone (e.g. HDD)
    - Indicative trenchless crossing compound
    - Mobilisation zone
    - Indicative mobilisation area compound
  - Mineral and waste site<sup>1</sup>**
    - Sand and gravel safe guard zone

<sup>1</sup> NCC, 2018.

Project:	Report:
Norfolk Boreas	Environmental Statement

Title:  
Minerals safeguarding areas  
(Map 4 of 9)

Figure: 19.6a	Drawing No: PB5640-006-019-006a				
Revision:	Date:	Drawn:	Checked:	Size:	Scale:
01	31/01/2019	JT	CD	A3	1:25,000

Co-ordinate system: British National Grid EPSG: 27700

**VATTENFALL**

**Royal HaskoningDHV**  
Enhancing Society Together

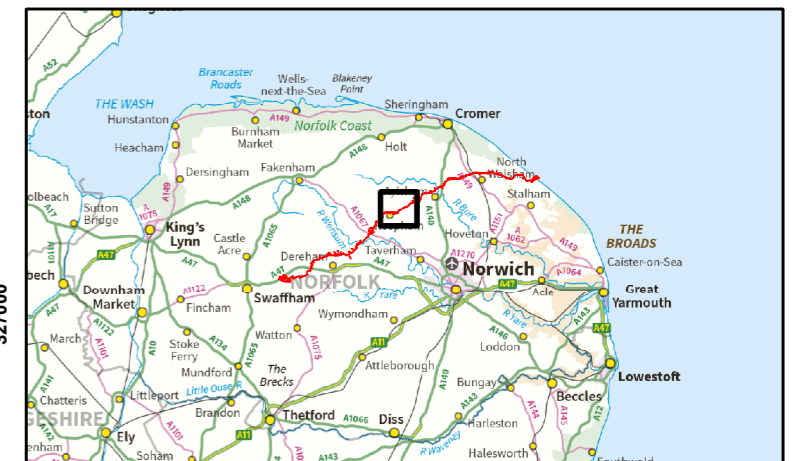
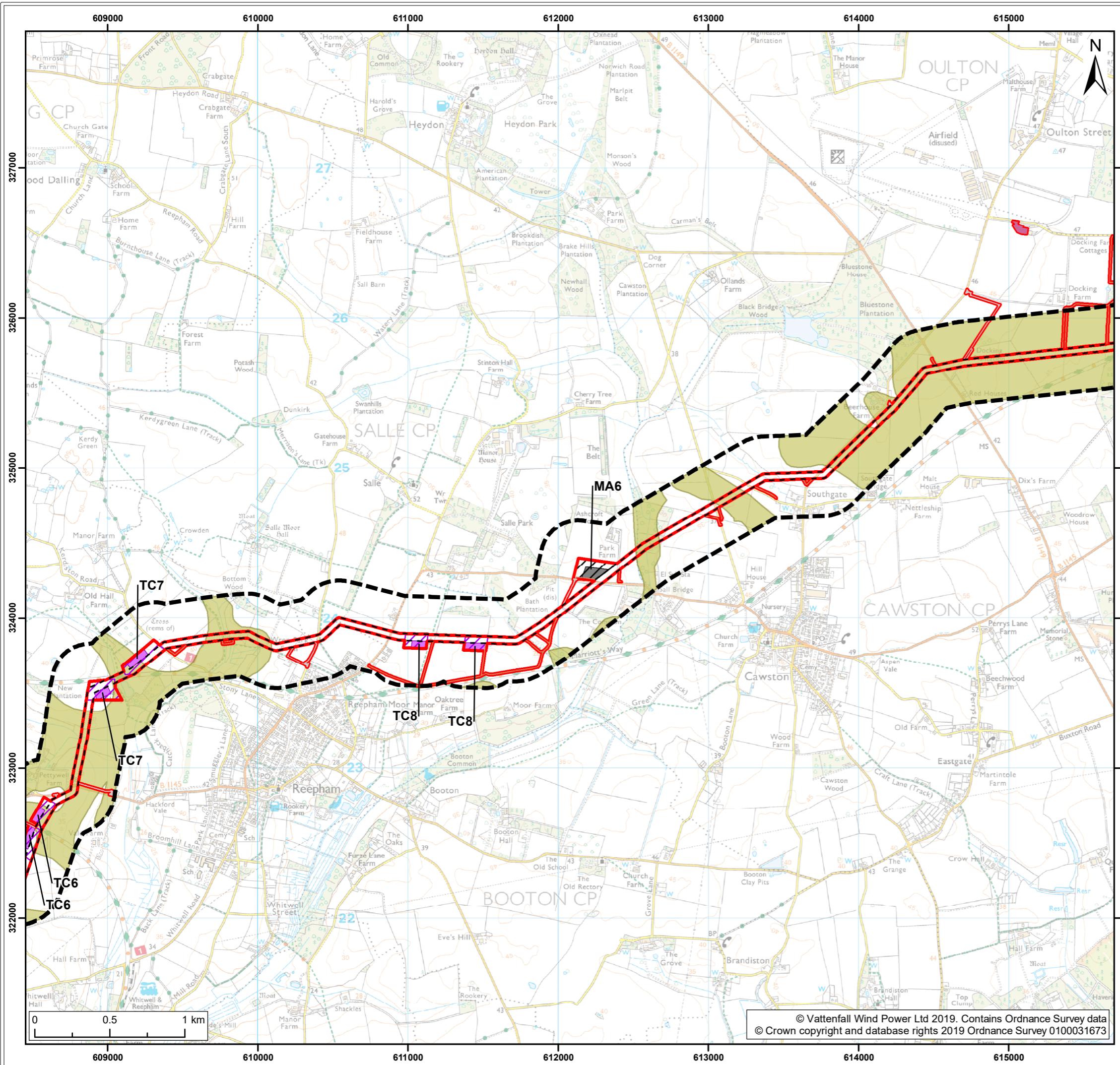

**Legend:**

- Norfolk Boreas red line boundary
- Study area
- Norfolk Boreas Onshore Project Infrastructure (Scenario 1 & 2)**
- Onshore cable route
- Cable logistics area
- Construction access
- Operational access
- Norfolk Boreas Onshore Project Infrastructure (Scenario 2)**
- Trenchless crossing zone (e.g. HDD)
- Indicative trenchless crossing compound
- Mobilisation zone
- Indicative mobilisation area compound
- Mineral and waste site<sup>1</sup>**
- Sand and gravel safe guard zone

<sup>1</sup> NCC, 2018.

Project:	Report:
Norfolk Boreas	Environmental Statement

Title:  
Minerals safeguarding areas  
(Map 5 of 9)

Figure: 19.6a	Drawing No: PB5640-006-019-006a				
Revision:	Date:	Drawn:	Checked:	Size:	Scale:
01	31/01/2019	JT	CD	A3	1:25,000

Co-ordinate system: British National Grid EPSG: 27700

**VATTENFALL** **Royal HaskoningDHV**  
Enhancing Society Together

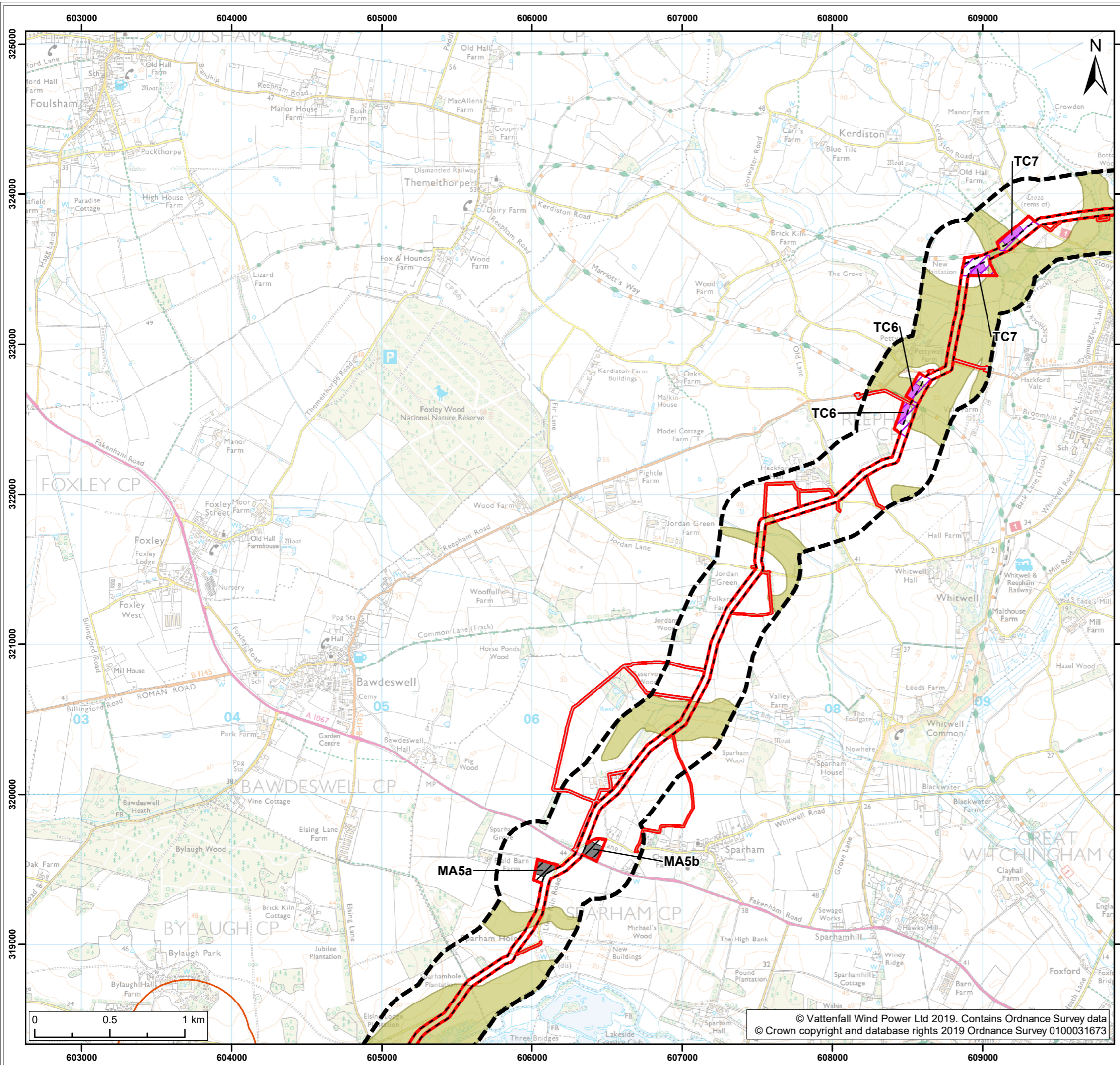

**Legend:**

- Norfolk Boreas red line boundary
- Study area
- Norfolk Boreas Onshore Project Infrastructure (Scenario 1 & 2)**
  - Onshore cable route
  - Construction access
  - Operational access
- Norfolk Boreas Onshore Project Infrastructure (Scenario 2)**
  - Trenchless crossing zone (e.g. HDD)
  - Indicative trenchless crossing compound
  - Mobilisation zone
  - Indicative mobilisation area compound
- Mineral and waste site<sup>1</sup>**
  - Sand and gravel safe guard zone
  - Wastewater consultation area

<sup>1</sup> NCC, 2018.

Project:	Report:
Norfolk Boreas	Environmental Statement

Title:  
Minerals safeguarding areas  
(Map 6 of 9)

Figure: 19.6a	Drawing No: PB5640-006-019-006a				
Revision:	Date:	Drawn:	Checked:	Size:	Scale:
01	31/01/2019	JT	CD	A3	1:25,000

Co-ordinate system: British National Grid EPSG: 27700

**VATTENFALL**

**Royal HaskoningDHV**  
Enhancing Society Together

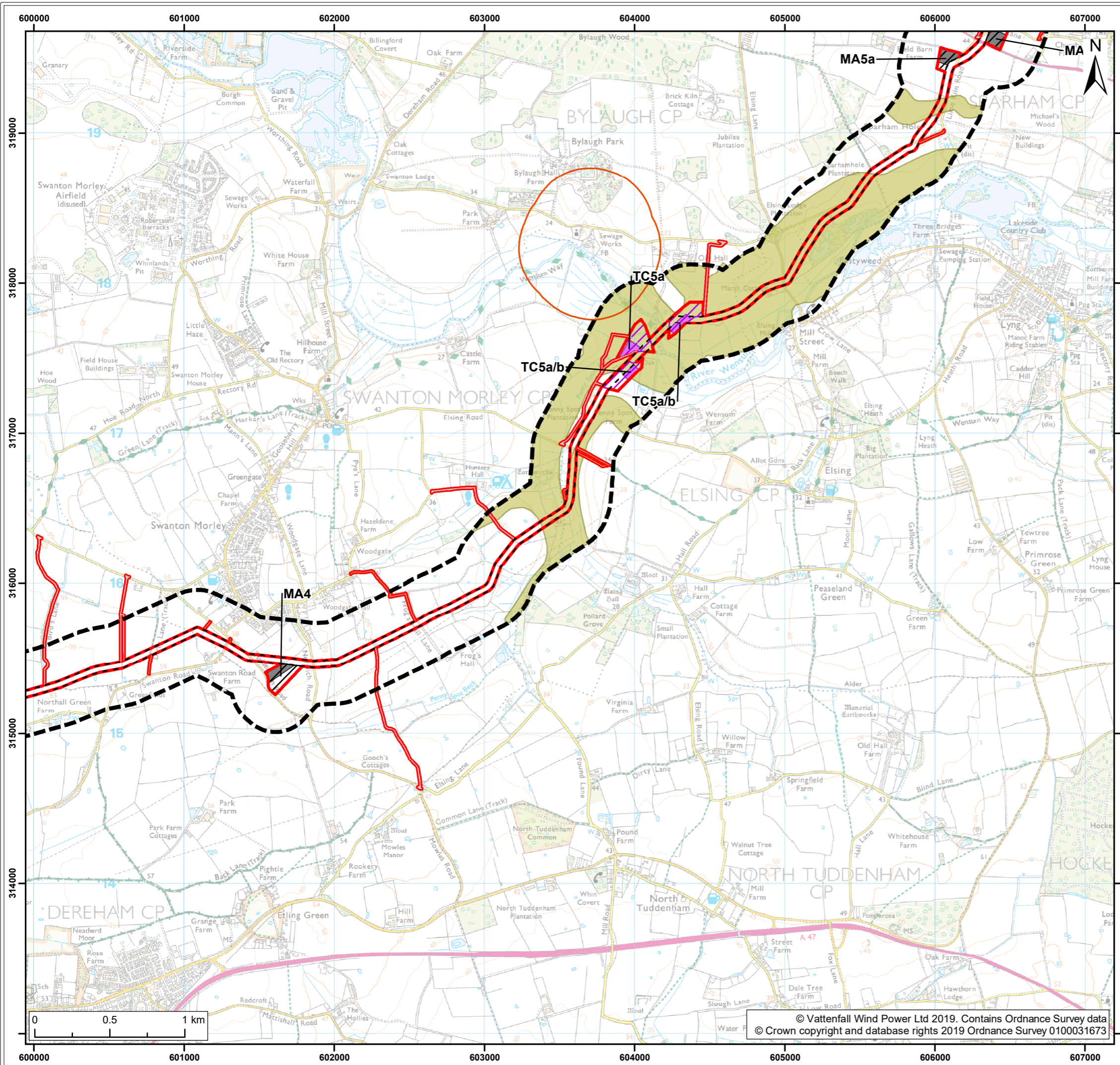

**Legend:**

- Norfolk Boreas red line boundary
- Study area
- Norfolk Boreas Onshore Project Infrastructure (Scenario 1 & 2)**
- Onshore cable route
- Construction access
- Operational access
- Norfolk Boreas Onshore Project Infrastructure (Scenario 2)**
- Trenchless crossing zone (e.g. HDD)
- Indicative trenchless crossing compound
- Mobilisation zone
- Indicative mobilisation area compound
- Mineral and waste site<sup>1</sup>**
- Sand and gravel safe guard zone
- Wastewater consultation area

<sup>1</sup> NCC, 2018.

Project:	Report:
Norfolk Boreas	Environmental Statement

Title:  
Minerals safeguarding areas  
(Map 7 of 9)

Figure: 19.6a	Drawing No: PB5640-006-019-006a				
Revision:	Date:	Drawn:	Checked:	Size:	Scale:
01	31/01/2019	JT	CD	A3	1:25,000

Co-ordinate system: British National Grid EPSG: 27700

**VATTENFALL**

**Royal HaskoningDHV**  
Enhancing Society Together

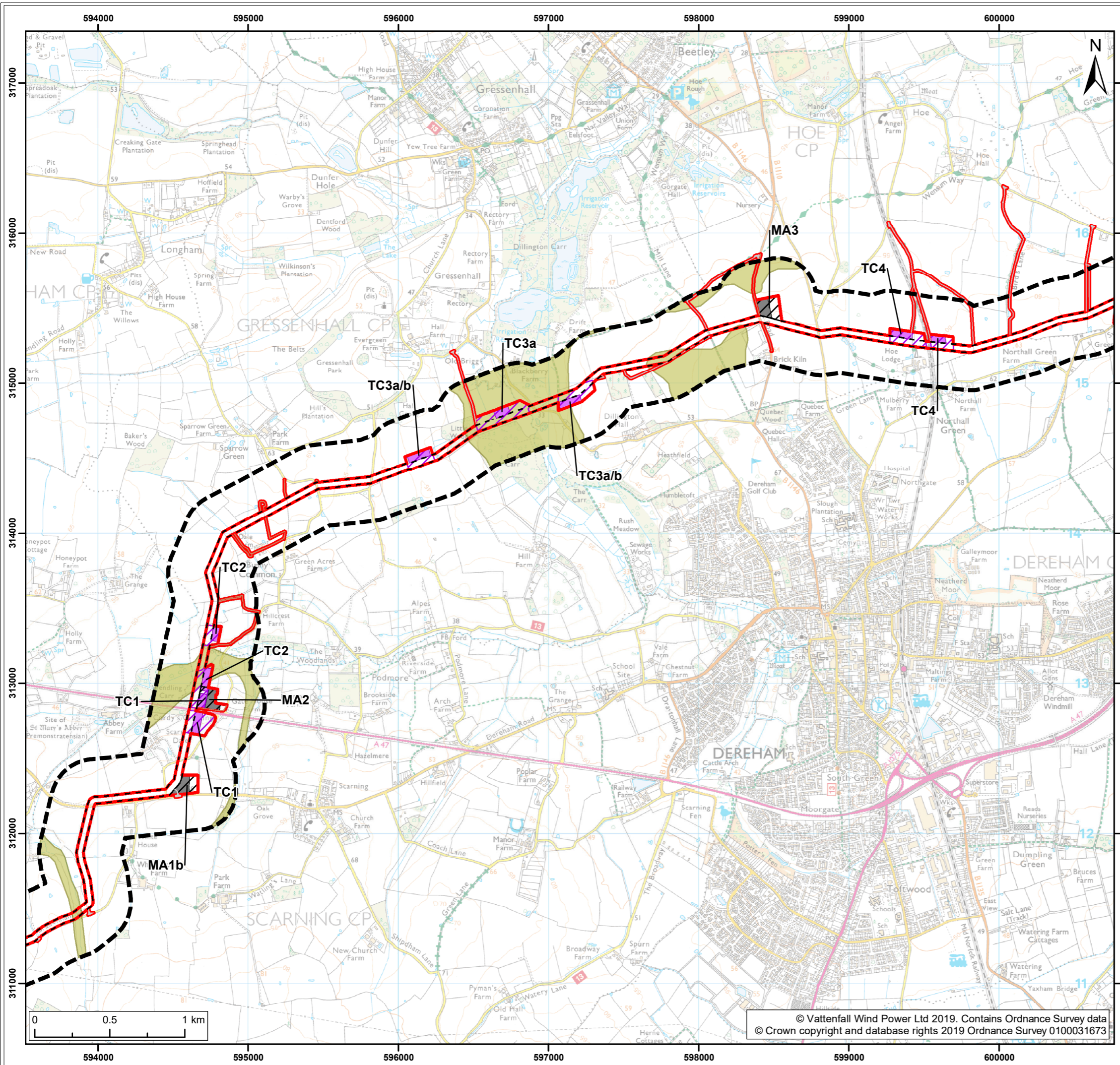

- Legend:
- Norfolk Boreas red line boundary
  - Study area
  - Norfolk Boreas Onshore Project Infrastructure (Scenario 1 & 2)**
  - Onshore cable route
  - Construction access
  - Operational access
  - Norfolk Boreas Onshore Project Infrastructure (Scenario 2)**
  - Trenchless crossing zone (e.g. HDD)
  - Indicative trenchless crossing compound
  - Mobilisation zone
  - Indicative mobilisation area compound
  - Mineral and waste site<sup>1</sup>**
  - Sand and gravel safe guard zone

<sup>1</sup> NCC, 2018.

Project: Norfolk Boreas	Report: Environmental Statement
----------------------------	------------------------------------

Title:  
Minerals safeguarding areas  
(Map 8 of 9)

Figure: 19.6a	Drawing No: PB5640-006-019-006a				
Revision:	Date:	Drawn:	Checked:	Size:	Scale:
01	31/01/2019	JT	CD	A3	1:25,000

Co-ordinate system: British National Grid EPSG: 27700

**VATTENFALL**

**Royal HaskoningDHV**  
Enhancing Society Together

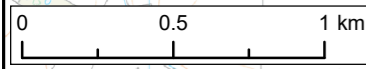



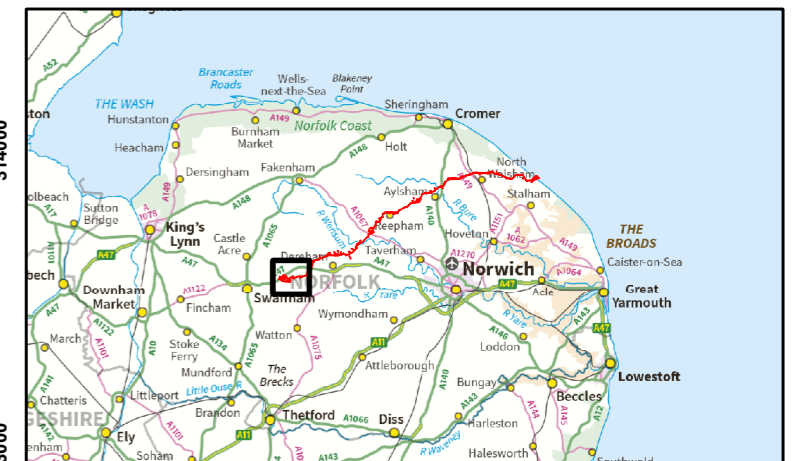
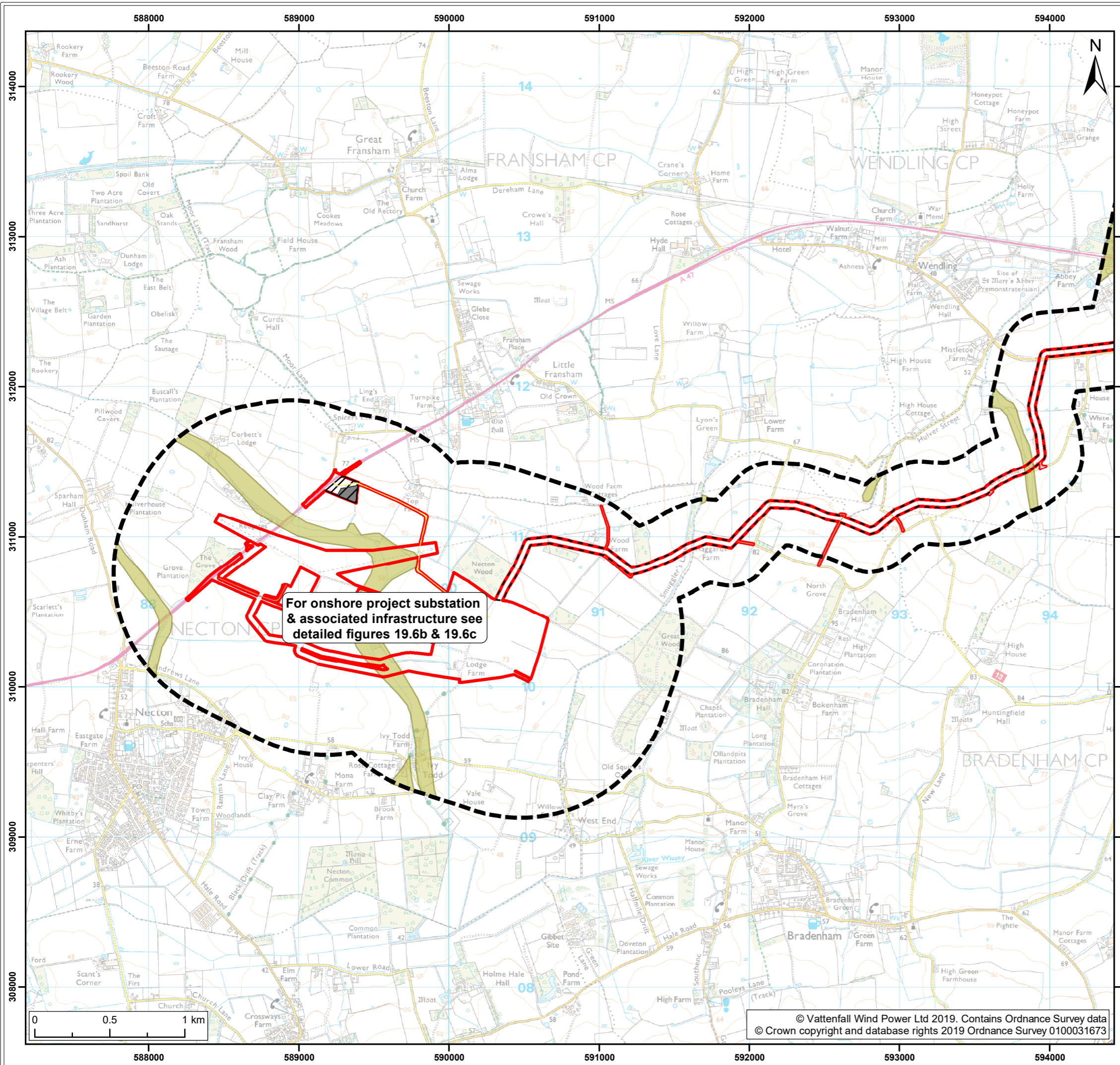

- Legend:
- Norfolk Boreas red line boundary
  - Study area
  - Norfolk Boreas Onshore Project Infrastructure (Scenario 1 & 2)**
  - Onshore cable route
  - Mobilisation zone
  - Indicative mobilisation area compound
  - Construction access
  - Operational access
  - Permanent access
  - Mineral and waste site<sup>1</sup>**
  - Sand and gravel safe guard zone

<sup>1</sup> NCC, 2018.

Project:	Report:
Norfolk Boreas	Environmental Statement

Title:  
Minerals safeguarding areas  
(Map 9 of 9)

Figure: 19.6a      Drawing No: PB5640-006-019-006a

Revision:	Date:	Drawn:	Checked:	Size:	Scale:
01	31/01/2019	JT	CD	A3	1:25,000

Co-ordinate system: British National Grid      EPSG: 27700

**VATTENFALL**

**Royal HaskoningDHV**  
Enhancing Society Together

© Vattenfall Wind Power Ltd 2019. Contains Ordnance Survey data  
© Crown copyright and database rights 2019 Ordnance Survey 0100031673

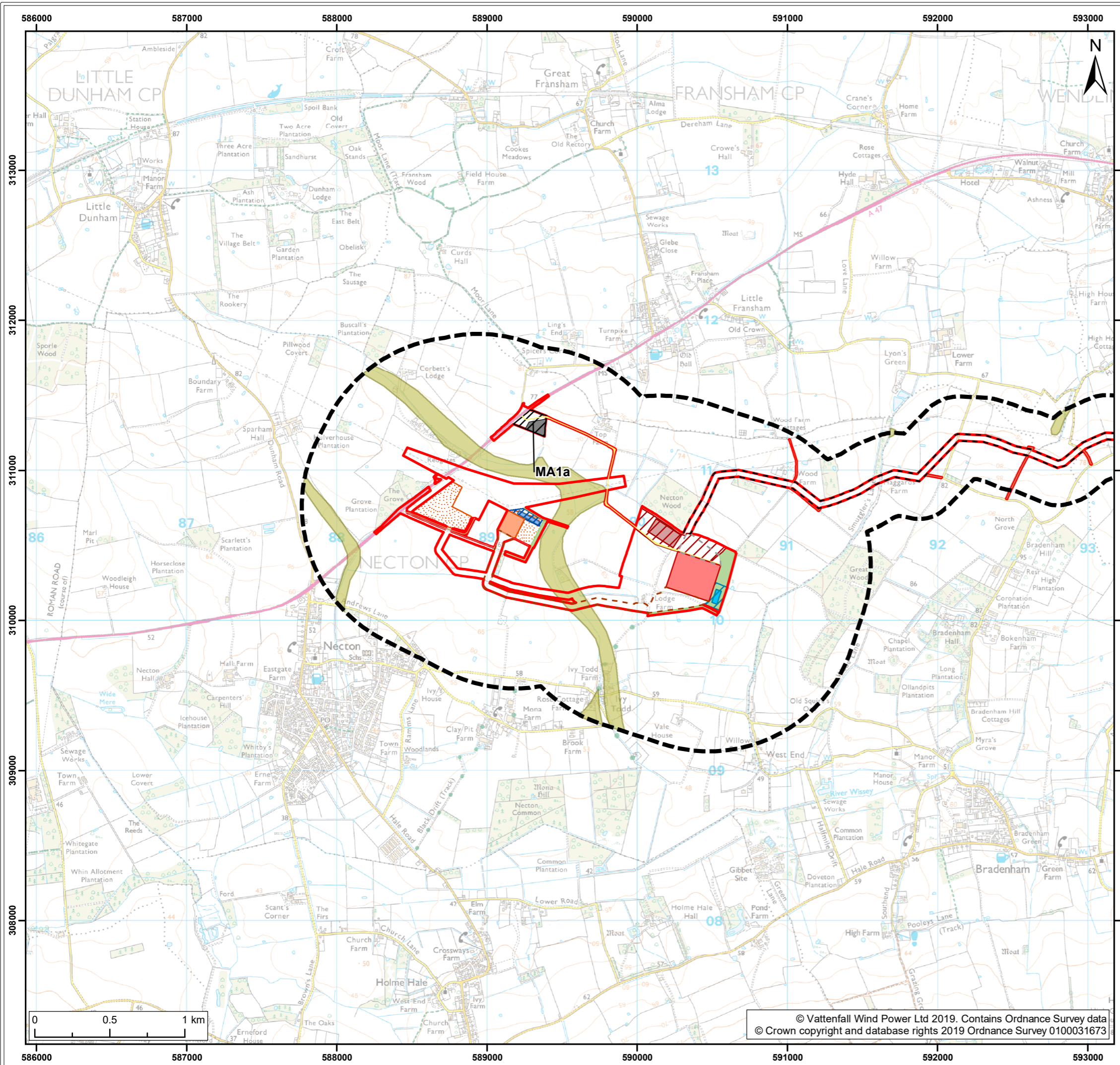

**Legend:**

- Norfolk Boreas red line boundary
- Study area
- Norfolk Boreas Onshore Project Infrastructure (Scenario 1)**
- Onshore cable route
- Cable route entry to substation
- Onshore 400kV cable route
- Mobilisation zone
- Indicative mobilisation area compound
- Construction access
- Operational access
- Permanent access
- Onshore project substation
- Onshore project substation temporary construction compound zone
- Indicative onshore project substation temporary construction compound
- Attenuation pond zone
- Indicative attenuation pond
- Indicative mitigation planting
- National Grid substation extension
- National Grid temporary works
- National Grid attenuation pond location search area
- Indicative National Grid attenuation pond
- Mineral and waste site<sup>1</sup>**
- Sand and gravel safe guard zone

<sup>1</sup> NCC, 2018.

Project:	Report:
Norfolk Boreas	Environmental Statement

Title:
Minerals safeguarding areas

Figure: 19.6b	Drawing No: PB5640-006-019-006b				
Revision:	Date:	Drawn:	Checked:	Size:	Scale:
01	31/01/2019	JT	CD	A3	1:25,000

Co-ordinate system: British National Grid EPSG: 27700

**VATTENFALL**

Royal HaskoningDHV  
Enhancing Society Together

© Vattenfall Wind Power Ltd 2019. Contains Ordnance Survey data  
© Crown copyright and database rights 2019 Ordnance Survey 0100031673

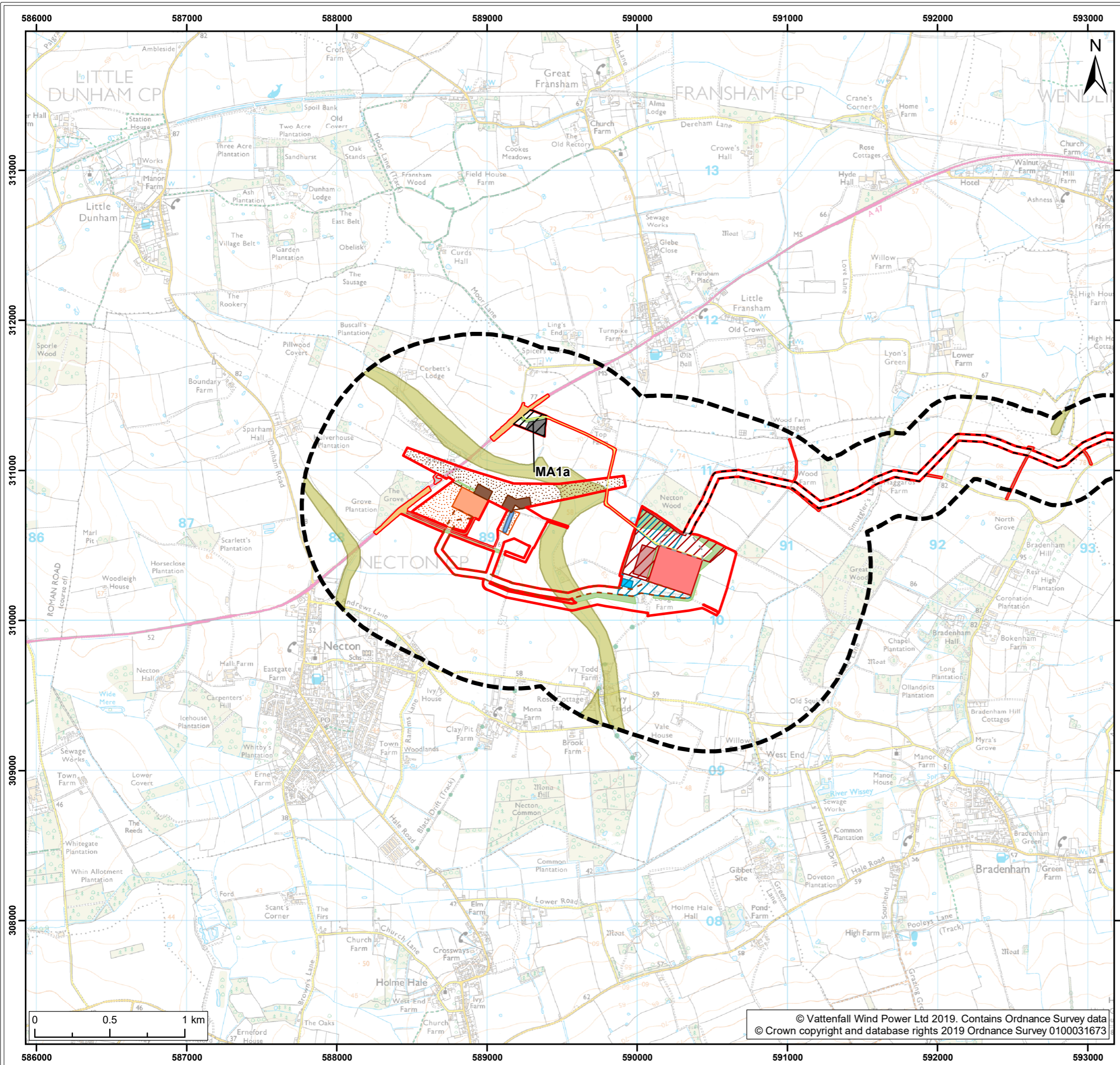

**Legend:**

- Norfolk Boreas red line boundary
- Study area
- Onshore cable route
- Cable route entry to substation
- Onshore 400kV cable route
- Mobilisation zone
- Indicative mobilisation area compound
- Highways temporary works area
- Construction access
- Operational access
- Permanent access
- Onshore project substation
- Onshore project substation temporary construction compound zone
- Indicative onshore project substation
- temporary construction compound
- Attenuation pond zone
- Indicative attenuation pond
- Indicative mitigation planting
- National Grid substation extension
- National Grid new / replacement OHL tower search area
- National Grid temporary works
- Overhead line temporary works
- National Grid attenuation pond
- Mineral and waste site<sup>1</sup>
- Sand and gravel safe guard zone

<sup>1</sup> NCC, 2018.

Project: Norfolk Boreas	Report: Environmental Statement
----------------------------	------------------------------------

Title: Minerals safeguarding areas
---------------------------------------

Figure: 19.6c	Drawing No: PB5640-006-019-006c				
Revision: 01	Date: 31/01/2019	Drawn: JT	Checked: CD	Size: A3	Scale: 1:25,000

Co-ordinate system: British National Grid EPSG: 27700

**VATTENFALL**

**Royal HaskoningDHV**  
*Enhancing Society Together*